

**‘NOT OPENLY ENCOURAGED’ -
NURSE SOLDIER SETTLERS
AFTER WORLD WAR ONE**

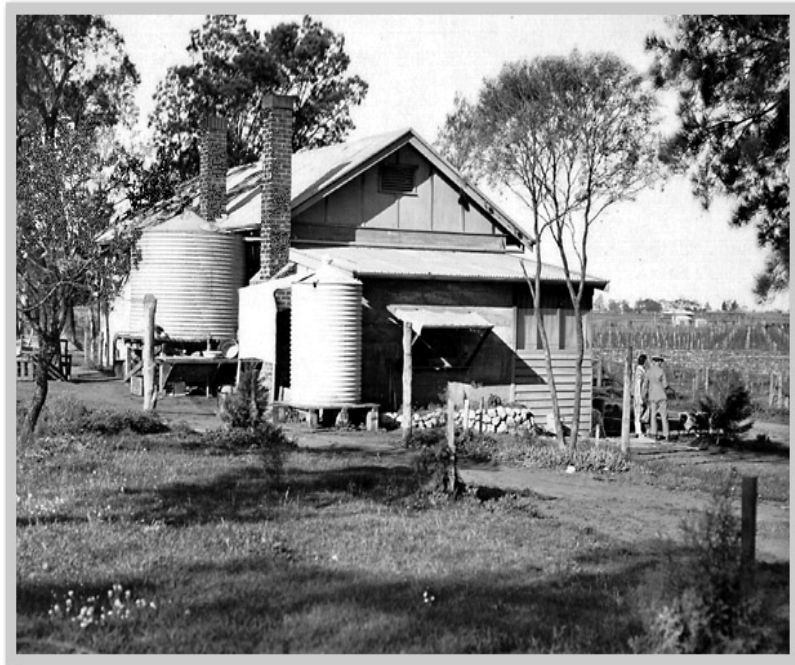

**This thesis is presented for the
Degree of Master of Arts with Honours
University of New England
February 2010**

**Selena Estelle Williams
BA Macquarie University
Graduate Diploma Archives and Records Management
University of New South Wales**

A settler's home at Red Cliffs – c1926
(Dept. of Primary Industries, Victoria)

ACKNOWLEDGEMENTS

I would like to thank a group of volunteers at State Records of NSW Arthur Mason, Fred Morrison, John Cusack, Alan Aldrich and Lois Sabine, who located the applications of the first two nurses, thus starting me on this road of discovery and research. I would like to thank also my supervisors Melanie Oppenheimer and Janis Wilton. Throughout the course of this thesis, they managed to keep me focused providing sound guidance, wise counsel and generous advice. I would also like to thank Ruth Rae writer, researcher and historian, and Judith Cornell AM Honourable Archivist at the College of Nursing, Burwood, Sydney who always shared their knowledge with such kindness. Jan McCarthy, President of the Returned Nurses Club, Melbourne, also made my visit to the nurses club most enjoyable and rewarding. I also appreciate the help that June and Lex Weaver Local Historians, Parkes, NSW gave me in locating the daughter of Elsie Wildash, Judith Clough and the family of Elizabeth Helen Draper. I would also like to thank Kirsty Harris who provided me with the names of nurses who were 'potential' soldier settlers. These included Edith Danson Rush and Edith Toan. Also, the information that Helen McDonald the Local Studies Librarian from the Sutherland Shire provided relating to the divisions and sub-divisions of the Holt Sutherland Estate was invaluable. I would also like to thank my colleagues Rebecca Fleming and Glenys Allison for their friendship and support as without it, it would have been difficult to complete this thesis. Glenys also provided me with information about the training of nurses at Hawkesbury Agricultural College which was very useful.

The assistance of many of the relatives of these nurse soldier settlers has been vital to the thesis and I owe them a special debt. I would like to thank the following for providing me with wonderful memories of their relatives: Judith Ciok, niece of Mary Redfern Watt. Alan Draper, great nephew of Elizabeth Helen Draper, Audrey Horn, niece of Alice Joan Twynam - (material provided with the kind permission of Stephen Horn for the Twynam family) and Beryl Sheil, niece-in-law of Emily Sheil. Beryl was still living on *Courtrai*, Mossgiel, via Ivanhoe until September 2006. She stayed there briefly after the death of her husband Don in January 2006, when she was forced to sell up. The nieces of Emily Sheil, Margaret Gilberg and Lorna McFadyn (nee Sheil) were able to provide me with a personal insight into Emily's character and personality. Also Jan Woods was most helpful in providing me with information about the Morgan and Cadwallader families. Additionally, the family of Millicent Sylvia Armstrong: Cecilia Homerlein and Trisha Lightfoot were extremely generous with the stories and photographs they provided relating to the Armstrong family. Thanks also to the (Hon) Kenneth Wright OAM, who introduced me to Nellie Veir Carey (nee Scott) and her son Colin Carey who gave me wonderful accounts of his mother by telephone and letter.

ABSTRACT

Australian women who served overseas as nurses were entitled to apply for land under the Returned Soldiers Settlement Scheme after World War One. Land settlement as a method of repatriation was to become central to the rehabilitation process in Australia, and nurses were included in the Repatriation Act (1917-1918) under the broad category of 'soldier'. Central to the soldier settlement scheme was the philosophy of providing for returning soldiers, 'land for heroes'. This philosophy focused solely on the soldiers who fought, rather than the women who served as nurses. Only a very small percentage of the 37,500 people who took up the offer of land were indeed women.

This thesis seeks to highlight the neglected and little known history of Australian nurse soldier settlers focusing on a small sample from New South Wales and Victoria. It will examine their stories, their applications for land, their struggles as farmers and the difficulties they had obtaining pensions and repatriation benefits. This thesis will show that many nurse soldier settlers were discharged as medically unfit after the war which had a significant impact on their ability, not only to work their farms profitably but also to lead peaceful happy lives in the aftermath of war. The thesis will reveal that although a score of women did take up the challenge and did attempt to make a go of it on the land, they were never actively encouraged and acknowledged.

I certify that the substance of this thesis has not already been submitted for any degree and is not currently being submitted for any other degree or qualification.

I certify that any help received in preparing this thesis, and all sources used, have been acknowledged in this thesis.

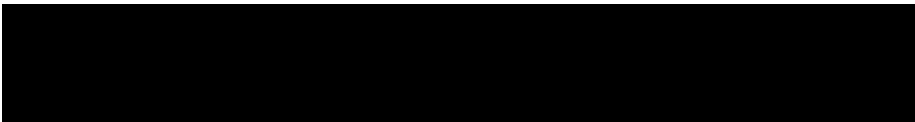

12 February 2010

TABLE OF CONTENTS

Title Page		i
Acknowledgements		ii
Abstract		iii
Table of Contents		v
List of Tables		vi
List of Maps		vi
List of Abbreviations		vii
Introduction		1
Chapter One	Land – for reward and rehabilitation	19
Chapter Two	Motivations and expectations for a new beginning	61
Chapter Three	A little money, a lot of drought and some despair	116
Conclusion		160
Bibliography		163
Appendix 1	Biographical details of nurses	185
Appendix 2	Land Tenure for Nurses	189

LIST OF TABLES

1	Prospective Soldier Settlers – Analysis of Employment Census Cards to February 14, 1916	23
2	Name and service details of nurses	64
3	Details of land requests, applications for land/or loans and approvals	68

LIST OF MAPS

1	Parish Mickibri, Country of Kennedy, CD PMapOE11, 1931 image ID 11288901	99
2	Parish Lampton, County of King, CD PMapGN08, image ID 102334	106
3	Parish Mickibri, Country of Kennedy, CD PMapOE11, 1931, image ID 11288701	146

LIST OF ABBREVIATIONS

AANS	Australian Army Nursing Service
ACP	Additional Conditional Purchase
AIF	Australian Imperial Force
ANZAC	Australia and New Zealand Army Corps
APMMC	Almeric Paget Military Massage Corps
AWM	Australian War Memorial
AWNL	Australian Women's National League
CL	Conditional Lease
CP	Conditional Purchase
CSP	Closer Settlement Promotion
HF	Homestead Farm
NAA	National Archives of Australia
NAUK	National Archives of the United Kingdom
NLA	National Library of Australia
NSWBDM	NSW Registry of Birth Death and Marriages
NZNS	New Zealand Nursing Service
PROVIC	Public Record Office of Victoria
QAIMNS	Queen Alexandra's Imperial Military Nursing Service
QAIMNSR	Queen Alexandra's Imperial Military Nursing Service Reserve
RSS	Returned Soldiers Settlement
RSSILA	Returned Soldiers and Sailors Imperial League of Australia
SHHFS	Scottish Hospitals for Home and Foreign Service
SLVIC	State Library of Victoria
SLNSW	State Library of New South Wales
SL	Special Lease
SP	Settlement Purchase
SRNSW	State Records of New South Wales
VADs	Voluntary Aid Detachments
WAAC	Women's Auxiliary Army Corps
WLL	Western Land Lease